



# ANNUAL REPORT

JULY 1, 2023 – JUNE 30, 2024



Jewish Family Service  
of MetroWest New Jersey

At every age, at every stage, we are here to help





## BOARD OF TRUSTEES 2023-2024

### EXECUTIVE COMMITTEE

#### President

Andrea G. Bier

#### Vice Presidents

Pamela Davis

Michael Elchoness

Linda Jacobs

Jeffrey Shapiro

Rachel Goodman Wilf

#### Presidential Appointment

Eta Levenson

#### Immediate Past President

Melanie Levitan

#### Past President Appointments

Nancy Eskow, Marion Medow

#### President Elect/Co-Treasurer

Steven J. Glass

#### Co-Treasurer

Pam Fishman

#### Secretary

Carrie Nussbaum

### TRUSTEES

Andrea G. Bier

Amy Black

Alan Cohen

Fred Cohen

Seth Cohen

Pamela Davis

Michael Elchoness

Nancy Eskow

Pam Fishman

Steven J. Glass

Linda Jacobs

A. Gary Katz

Eta Levenson

Michael Levinson

Melanie Levitan

Lisa Lindauer

Jed Marcus

Marion Medow

Emily Neider

Carrie Nussbaum

Lawrence Rein

Mark Roffman

Sandra Z. Rosenbaum

Peter Sayre

Jeffrey Shapiro

David Sorkin

Stephen Weinstein

Rachel Goodman Wilf

Rita Yohalem

Judith Zaks

### PAST PRESIDENTS

William Abrams

Abner Benisch\*\*

Alan Bernstein\*\*

Bernard Bloom\*\*

Nancy Eskow

Alan Gebroe

George Grumbach\*\*

Jerry Harwood\*\*

David Hyman

Steven Klinghoffer

Ellen B. Kulka\*\*

Allen Levithan\*\*

Carol Marcus

Marion Medow

Pearl Schlossman Pall

David Pogash\*\*

Julian Reichman\*\*

Gabriel Rich\*\*

Howard Rosen\*\*

Bart Schneiderman

Alvin Schottenfeld\*\*

Curt Silberman\*\*

Leonard Solondz

Marian Stern

Harvey Zeller

*\*\*of blessed memory*



**HAS BEEN HELPING CHILDREN, TEENS, ADULTS, OLDER ADULTS,  
& FAMILIES MANAGE LIFE'S CHALLENGES SINCE 1861.**

We provide comprehensive support to all, regardless of religion, race, gender identity, socio-economic status, sexual orientation, or disability in Essex, Morris, Sussex, and North Union counties.

**MISSION STATEMENT**

Guided by the wisdom and values of our tradition of respect for all people, Jewish Family Service of MetroWest NJ provides innovative, compassionate, and outstanding social services to enhance the independence and well-being of individuals and families throughout all stages of life.

**VISION STATEMENT**

Jewish Family Service of MetroWest NJ aims to be the premier agency within the MetroWest NJ area providing for the social services and mental health needs of the greater community with unparalleled professionalism, humanity, and respect for all who seek its support.

# FINANCIALS 2023-2024

## REVENUE

Private Grants	\$4,323,858	44%
Fundraising	\$1,914,391	20%
Other	\$1,193,861	12%
Program Revenue	\$1,195,523	12%
Government Grants	\$651,139	7%
Jewish Federation of Greater MetroWest NJ	\$485,000	5%
<b>TOTAL REVENUE</b>	<b>\$9,763,772</b>	<b>100%</b>

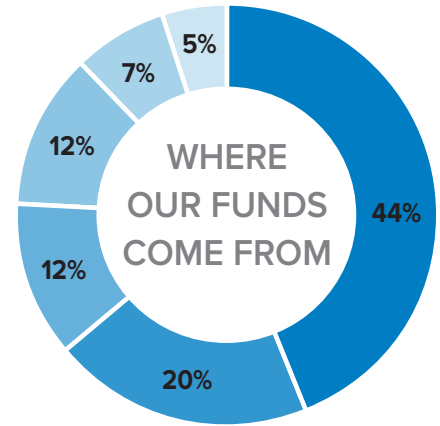

## EXPENSES

Older Adult Services	\$4,964,528	54%
Family & Children's Services	\$1,808,174	20%
Rachel Coalition - Domestic Violence Services	\$1,088,296	12%
Management & General	\$937,287	10%
Development & Fundraising	\$368,977	4%
<b>TOTAL EXPENSES</b>	<b>\$9,167,262</b>	<b>100%</b>

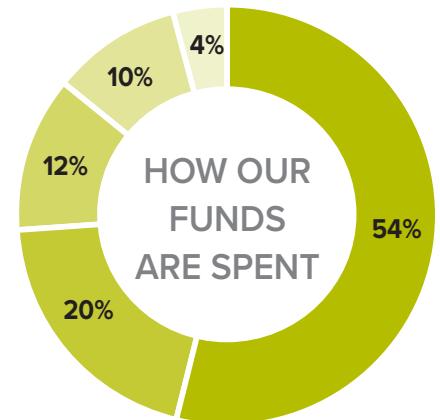

TOTAL REVENUE	\$9,763,772
TOTAL EXPENSES	\$9,167,262
<b>CHANGE IN NET ASSETS</b>	<b>\$596,510</b>

Dear Friends,

What a year this has been! We started in July with the expectation of business as usual and moved through the summer with all going well. And then, October 7th. Our worlds were rocked, and here at JFS, we immediately jumped into action, working to support the community members who were as devastated as we were.

On Monday, October 9th, the management team came together and started the day with an emergency meeting, working to anticipate what the concerns and needs of the community would be. We worried about our Holocaust survivors, as we imagined they could be experiencing trauma reactions and would need support. We talked about specific populations that might need their own groups moving forward...parents of lone soldiers, parents with children in college, Israeli families in the community, our Rishonim (exchange students from Israel who were here for a year through a Federation program). We talked about all the resources at our disposal we thought could be helpful. And then we acted, providing drop-in support groups, individual therapy, fielding phone calls, and making sure the community knew we were there to help.

The work of October 7th continues every day and will continue for as long as it needs to. So, what has this past year been? A combination of crisis response and business as usual. Our domestic violence division, Rachel Coalition, has worked with over 2,000 people through counseling and legal services. Our intake line received 2,263 calls this past year, a consistent increase of 10% each year since June of 2022. And more than 200 Holocaust survivors received services including outreach, advocacy, and case management. Over 500 clients have come to us for counseling, and we are taking on new clients every day.

Our gala this year saw three new awards presented: the Lifetime Philanthropy award which went to Carol and Bob Marcus for their years of unwavering dedication and support of JFS, the Rising Star award, which went to Board member Stephen Weinstein who has been instrumental in getting our corporate fundraising initiatives off the ground, and the Community Partner award, which went to Sunrise Shoprite for over 20 years of support provided to Rachel Coalition services. JFS is indeed lucky to have such champions, and of course the support of all of our trustees, donors, foundations, corporate sponsors, and all in the community who know us and support us.

As we move into fiscal year 2025, we have a lot to look forward to at JFS. We are pleased to be introducing several innovative programs into the community. With a grant from the Healthcare Foundation of New Jersey (HFNJ) we received funding to hire a mental health professional to support the Greater MetroWest Hillel programs, found in 6 universities in Morris and Essex County. With the increase in antisemitism on college campuses, we are pleased to partner with HFNJ to provide mental health support and resources.

Through the Jewish Federations of North America's Center on Holocaust Survivor Care and Institute on Aging and Trauma, (JFNA), JFS is proud to have received a grant to provide new programming for homebound seniors, Holocaust survivors, and caregivers of those with dementia who will be supported by volunteers in the community. The Caregiver Respite Program offers respite to caregivers in the community through qualified volunteers coming to their house to support the caregiver's loved one while the caregiver takes a break. The Shop & Drop Program pairs an older adult with a volunteer to food shop on a weekly or biweekly basis.

We will be moving into new space in Florham Park and West Orange, allowing us to expand our scope of services. We are embarking on a new strategic plan, taking a critical look at our programs and services, and ensuring that we are focusing moving forward on community needs, as we have done since 1861.

Please take a look through these pages at all we have accomplished during a difficult year. We are proud of the work we do here and could not have done it without you!



*Diane K. Squadron PsyD*

Diane K. Squadron, PsyD, CEO



*Andrea G. Bier*

Andrea G. Bier, Board President

Through more than **40** unique programs, **60** professional staff members, **30** trustees, & **250** volunteers, JFS provided services...



## MENTAL HEALTH & COUNSELING

Individual & Group Therapy. Support Groups. Community Education & Workshops.

**5000+** individuals assisted through counseling, consultation, & support services

**2270+** individual in-person counseling sessions

**270** support group sessions

**250** Children & teens counseling sessions



## RACHEL COALITION/DOMESTIC VIOLENCE SERVICES

Assist victims of domestic violence & intimate partner violence as well as individuals living in high conflict relationships.

**2100+** total clients served through counseling, direct legal representation, court advocates, and pro bono legal program

**164** counseling clients

**188** clients served through Rachel Legal Department

**575+** calls for assistance

**118** attorneys participated in the Pro Bono Legal Program



## OLDER ADULTS & CAREGIVER SUPPORT

Services to assist older adults & caregivers in embracing the aging process.

**210+** people served through Older Adult Case Management service

**490** individuals served through Care Consultation information & referral program



## ADULTS WITH DISABILITIES

Help individuals with disabilities grow, learn, connect, & participate in community life while also supporting caregivers.

**135** individuals in JFS Support Coordination program

**44** families assisted by JFS Coordinated Care of MetroWest, linking them to vital services and resources



## HOLOCAUST SURVIVOR SERVICES

Support for the unique needs of Holocaust survivors & their families to help them age with dignity.

**222** survivors & families

**126** Russian speaking survivors

**80+** 2<sup>nd</sup> generation caregivers



## MAXINE MYERS JFS VOLUNTEER SERVICES

Flexible, rewarding, & fulfilling volunteer opportunities.

**447** meals & **135** care packages delivered

**135** Grocery deliveries to older adults

**1068** children read to by our Reading Buddies

**1100+** Medicare beneficiaries assisted

**254** volunteers, **4479** hours of service



*JFS hosted **150** volunteers at the Kenneth Glass Memorial Volunteer Appreciation Event to recognize their service.*



### CLIENT SURVEY

**90%** would refer someone to JFS

**92%** satisfied with services received



Jewish Family Service  
of MetroWest New Jersey

ANNUAL GALA

# An Evening of Appreciation



Each year, JFS hosts its annual gala and brings the community together to celebrate.

**May 29, 2024**

**Brooklake Country Club, Florham Park**

Thank you to all of our sponsors, donors, and guests for making this year's Annual Gala, An Evening of Appreciation, our biggest one yet!

**350+ attendees**

Over **\$350,000** was raised to support our programs and services

Focus Area: **JFS Emergency Response Services**



This year, we honored distinguished community members with awards for their contributions to JFS. These recipients have given their time, invaluable support, generosity, and dedication to JFS. Their unwavering commitment allows us to respond quickly to our clients and community as emergencies arise.

- **JFS Lifetime Philanthropy Award:** Carol & Robert Marcus
- **JFS Rising Star Award:** Stephen Weinstein
- **JFS Community Partner Award:** Sunrise ShopRite
- **JFS Maxine Myers Volunteer Services Award:** Jocelyn Thompson

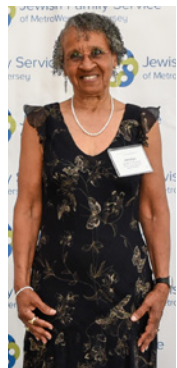
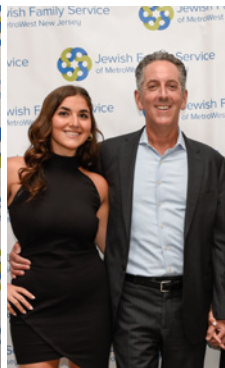





Jewish Family Service  
of MetroWest New Jersey

ANNUAL GALA

# An Evening of Appreciation

**Event Chairs:** Jessica Gantman & Emily Neider

**Event Committee:** Andrea G. Bier, Pamela Davis, Pam Fishman, Thelma Florin, Terri Friedman, Steven J. Glass, Lynn Gruber, Linda Jacobs, Lisa Lindauer, Carrie Nussbaum, Robin Polson, Sandi Rosenbaum, & Rachel Goodman Wilf

**CORPORATE PARTNERS:**

**Hall of Fame (\$25,000):** Sunrise ShopRite

**Heroes (\$5,000):** BNE Real Estate, General Plumbing Supply, Goodwin Proctor LLP, Jerry Rose Florist & Event Design, Lereah Financial Group, Paul Miller Porsche, Preferred Client Group, SAX, Shufro Rose, Matthew Libien/Wells Fargo Advisors

**CORPORATE EVENT SPONSORS:**

CLA Connect, Cooperman Barnabas Medical Center, Goldman Sachs, Lowenstein Sandler LLP, New Frontier, Online Computers, Planned Companies, Print Media, Stifel





**HERO**

Dianne & William Jayne III  
Pauline & Dale Jayne  
Carol & Robert Marcus  
Carrie & Jed Nussbaum  
Sunrise ShopRite  
Wendy & Stephen Weinstein

**CHAMPION**

Andrea G. & Bryan Bier  
Monique Dorman  
Lisa & Mitchell Green  
Emily & Brian Neider  
David Tepper Charitable Foundation  
Joanne & Arthur Weinbach  
Elaine & Robert Weiss  
Rachel & Jonathan Wilf  
Wilf Family Foundations

**LEGEND**

Liz & Jeff Bier  
Alyssa & Andrew Bressler  
Debbie & Ken Caplan  
Nancy & Robert Eskow  
Pam & Michael Fishman  
Merle Glass  
Dana & Peter Langerman

Ellen & Donald Legow  
Melanie & Alan Levitan  
Estate of Maxine Myers  
one2oneUSA Foundation  
Shelley & Josef Paradis  
Sandi & Mark Rosenbaum  
Francine & Jim Schneider  
Marian & Robert Stern  
Estie & Daniel Wolfson

**ICON**

Isabell Adler  
Leonard Berman  
Rachel & Jeff Braverman  
Fred Cohen & Karyn Klein  
Myrna & Leonard Comerchero  
Betsy & Philip Darivoff  
Ina & Howard Drew  
Rachel & Robert Fink  
Thelma & Richard Florin  
Francis Family  
Terri & Mark Friedman  
Audrey Gaelen  
Jessica & Kenny Gantman  
Jane & Amir Gold  
Terri & Michael Goldberg  
Lynn & Gabriel Gruber

Sarah & Andrew Hurley  
Ellen & David Hyman  
Stanley Kaish  
Lori Feinberg Kany & Steven Kany  
Joan & Arthur Katz  
Dana Lathrop & Michael Gabay  
Eta & Mark Levenson  
Lisa & Erik Lindauer  
Debbie & Alex Marcus  
Jessica Olshen & Daniel Marcus  
Marion & Howard Medow  
Maxine B. Murnick  
Lawrence Rein  
Jean Rich  
Lyn Rosensweig & Bruce Schnelwar  
Lynn & Peter Sayre  
Harriet & Bart Schneiderman  
Poppy & Richard Segal  
Ethel & Bob Singer  
Sherry & Henry Stein  
Amy & Ira Steinberg  
Mitchell Winter

**STAR**

Shari Brandt & Brett Popolow  
Jody & Jonathan Caplan  
Debra & Seth Cohen





Jewish Family Service  
of MetroWest New Jersey

## GALA INDIVIDUAL SPONSORS



Barbara Drench  
Hattie & Arthur Dubroff  
Lauren & Michael Elchones  
Rebecca & Mitchell Gold  
Andrea & Warren Grover  
Susan & Matthew Horn  
JESPY House  
Genesia & Steven Kamen  
Carol & Stephen Lampf  
Robin & Mark Polson  
Linda Press  
Ina & Mark Roffman  
Somerset Regal Bank  
Sylvia Steiner  
Leah & Ben Todres



### VIP

Abbey & Richard Aborn  
Penina & Matt Barr  
Joan & Harvey Bucholtz  
Karen Cherins  
Joni & Alan Cohen  
Jodi & Wayne Cooperman  
Pamela & Jordan Davis  
Henry Bloom & Helaine Ettinger  
John D. Fanburg/Brach Eichler  
Wendy & Lee Fishman  
Dana & Doug Friedman  
Susan & Alan Gallinson  
Gerry Gitner  
Ellen & Allen Goldman

Healthcare Foundation of New Jersey  
Harriet F. Klein  
Julie & Gregg Klein  
Roz Feder Lipsky & Marvin Lipsky  
Candy & Larry Marcus  
Northwood Construction Co., Inc.  
Bobbi & Barry Ostrowsky  
Wendie & Steve Ploscowe  
Jim Reiman  
Amy & Blair Schachtel  
Debbi & Jamie Schachtel  
Schuman Family  
Sharon & Jimmy Schwarz  
Ronnie & Michael Senior  
Sharon & Jonathan Sherman  
Marilyn Smilowitz  
Judson M. Stein/McCarter &  
English, LLP  
Kimberly & William Wachtel  
Nancy & Skippy Weinstein  
Ronni & Barry Weinstein  
Gayle & Larry Wieseneck  
Linda & Jeffrey Zissu



*We apologize for any errors or omissions.*



Jewish Family Service  
of MetroWest New Jersey

# RACHEL COALITION COMMUNITY EVENT

## Raising Education & Awareness about Domestic Violence

Each year, this community event, partially funded by the Florin Education Series, features a well-known key-note speaker discussing domestic violence issues and how abuse impacts our community.



**October 7, 2023 • Temple Beth Ahm Yisrael, Springfield NJ**

**Keynote Speaker:** New York Times best-selling author Rachel Louise Snyder. Rachel Louise Snyder is an American journalist, writer, and professor. She is the author of *Fugitive Denim: A Moving Story of People and Pants in the Borderless World of Global Trade*, the novels *What We've Lost is Nothing* and *No Visible Bruises: What We Don't Know About Domestic Violence Can Kill Us*.

**150+ people in attendance**

**\$2,700+ in gift cards** were purchased to support domestic violence victims and their families.

We recognized former event chair, **Lois Kaish z"l** at the event.

**Event Chairs:** Lynn Gruber, Ronnie Senior, and Debby Stein

**Event Committee:** Andrea G. Bier, Carol Nelson Felzenberg, Pam Fishman, Terri Friedman, Lisa Lindauer, Joan Nelson, Robin Polson, Sandi Rosenbaum, Debby Stein, & Sheri Wolfson

**CORPORATE PARTNERS:** ADP, Broadridge Financial Solutions, Sunrise Shoprite, BNE Real Estate, JP Morgan, Lereah Financial Group, Matthew Bert Libien, CFP®, Paul Miller Porsche, Planned Companies, Preferred Client Group, Shufro Rose



# GRANT FUNDERS

American Foundation for Suicide Prevention  
AmeriCorps Seniors  
Celia Lipton Farris and Victor W. Farris Home Community Foundation  
Conference on Jewish Material Claims Against Germany  
County of Essex NJ, Division of Housing & Community Development  
County of Essex, Division of Senior Services  
County of Morris NJ, Board of County Commissioners and Dept. of Human Services  
David Tepper Charitable Foundation  
German Finance Ministry  
Greater Newark Holiday Fund  
Healthcare Foundation of New Jersey  
The Hyde and Watson Foundation  
Jewish Community Foundation of Greater MetroWest NJ  
Jewish Federation of Greater MetroWest NJ  
Jewish Federations of North America Center on Holocaust Survivor Care and Institute on Aging and Trauma  
Kavod Shef  
Livingston Municipal Alliance Committee  
New Jersey Holocaust Survivor Assistance Program  
The New Jersey State Bar Foundation  
Seed the Dream Foundation  
State of NJ, Dept of Human Services, Division of Aging Services  
The IOLTA Fund of the Bar of New Jersey  
The M&T Bank Foundation  
The Sephardic Foundation on Aging  
The Wawa Foundation  
U.S. Department of Justice, Office for Victims of Crime  
Wilf Family Foundations

# COMMUNITY PARTNERS

Alzheimer's New Jersey  
Community Foundation of New Jersey  
Eric Eliezer Levenson Foundation for Hope  
Essex County Family Justice Center  
Network of Jewish Human Service Agencies  
The Township of South Orange Village  
New Jersey Coalition to End Domestic Violence

“We give to JFS because we believe in the mission and have the utmost faith in the staff to carry out that mission to ensure the needs of our community are met with compassion and respect.”

- Amy and Jason Black



Jewish Family Service  
of MetroWest New Jersey

GIVING

# TOGETHER WE RAISED OVER \$1.9 MILLION

## Thank you for your generous support!

---

### JFS GIVING SOCIETIES

JFS Major Gifts Society, JFS 1861 Society, JFS Planned Giving Society

### CORPORATE PARTNERSHIPS

30+ businesses partnered with JFS to support our programs & services

### CORPORATE MATCHING GIFTS

Thank you to our donors who maximized their giving by participating in their employer's matching gift programs

### TRIBUTE PROGRAM

Celebrate milestones or share sympathies  
by sending JFS tributes and eCards

---



To learn more about any of the above, scan the QR code,  
visit our website at [www.jfsmetrowest.org/donate](http://www.jfsmetrowest.org/donate),  
or inquire with the JFS Development Office at (973)765-9050



Jewish Family Service  
of MetroWest New Jersey

## MAJOR GIFTS SOCIETY 2023-2024

Established in 2012, the JFS Major Gifts Society is comprised of donors who, in a given year, make a minimum contribution of \$10,000 or more to support JFS MetroWest or a particular JFS MetroWest program. Members of the JFS Major Gifts Society make contributions which perpetuate the values that are important to the donor family, while also inspiring others.

### **\$100,000+**

Carrie and Jed Nussbaum

### **\$50,000 – \$74,999**

Monique Dorman

David Tepper Charitable Foundation

### **\$36,000- \$49,999**

Andrea G. and Bryan Bier

Joanne and Arthur Weinbach

Rachel and Jonathan Wilf

### **\$25,000- \$35,999**

Liz and Jeff Bier

Merle Glass

Ellen and Donald Legow

Melanie and Alan Levitan

Carol and Robert Marcus

Estate of Maxine Myers

Emily and Brian Neider

one2one USA Foundation

Shelley and Josef Paradis

Sandi and Mark Rosenbaum

Wendy and Stephen Weinstein

### **\$18,000- \$24,999**

Alyssa and Andrew Bressler

Nancy and Robert Eskow

Audrey Gaelen

Ellen and David Hyman

Eta and Mark Levenson

Lisa and Erik Lindauer

Marian and Robert Stern

### **\$10,000- \$17,999**

Robyn and Joseph Bier

Amy and Jason Black

Rachel and Jeff Braverman

Joni and Alan Cohen

Myrna and Leonard Comerchero

Betsy and Philip Darivoff

Pamela and Jordan Davis

Stacey and Gene Davis

Pam and Michael Fishman

Paul Funk

Melanie and Steven Glass

Ruth Hutter

Linda and Mel Jacobs

Estate of Lois Kaish

Janice Kriegman-Berger

Jean Rich

Diane and Richard Ross

Elana Wilf-Tanzman and Brett Tanzman

Aaron Weitman

Zeller, Grossman and Etkin Families

Linda and Jeffrey Zissu





Jewish Family Service  
of MetroWest New Jersey

## DONOR APPRECIATION EVENTS

# MAJOR GIFTS SOCIETY

hosted by Sandi & Mark Rosenbaum  
October 2023





JFS was established in 1861. Supporters who provide a minimum gift of \$1,861 from July 1, 2023 – June 30, 2024 can join the JFS 1861 Society. This special group enables JFS to serve our clients and community with professionalism and compassion as we have for the past 160 years.

**\$7,500-\$9,999**

Terri and Mark Friedman  
Holly Kulka  
Maxine B. Murnick  
Ethel and Robert Singer

Carol and Steve Lampf  
Lyn Rosensweig and Bruce Schnelwar  
Harriet and Bart Schneiderman  
Sherry and Henry Stein  
Debbie and Wayne Zuckerman

Charles Greef and Shawn Lech  
Pam and Matt Greenwood  
Lynn and Gabriel Gruber  
Stanley Kaish  
Merle and Martin Kalishman  
Lori Feinberg Kany and Steven Kany  
Joan and Arthur Katz  
Sharon and Stephen Kepniss  
Nelson and Beverly Kornstein Foundation  
Dana Lathrop and Michael Gabay  
Sheree and Nathan Mandelbaum  
Debbie and Alex Marcus  
Jessica Olshen and Daniel Marcus  
Donald Piermont  
Amy and Martin Pollack  
Robin and Mark Polson  
Ina and Mark Roffman  
Linda Schultz z"l  
Karen Secular and Doron Grosman  
Poppy and Richard Segal  
Ronnie and Michael Senior  
Beth and Jeffrey Shapiro  
Marilyn Smilowitz  
Eve and David Sorkin  
Amy and Ira Steinberg  
Sylvia Steiner  
Ronnie Stern  
Eric Witmond

**\$5,000-\$7,499**

Anonymous (2)  
Debbie and Ken Caplan  
Debra and Seth Cohen  
Fred Cohen and Karyn Klein  
Toby and Leon Cooperman  
Brian Feinstein  
Russ Fradin  
Dana and Peter Langerman  
Leslie and Jay Mayesh  
Marion and Howard Medow  
Lawrence Rein  
Lynn and Peter Sayre  
Francine and Jim Schneider

**\$1,861- \$3,599**

Anonymous  
Isabell Adler  
Penina and Matthew Barr  
Gary Berger and Ulysses Dietz  
Leonard Berman  
Leslie and Lawrence Blumberg  
Shari Brandt and Brett Popolow  
Becky and Chris Cannon  
Karen and Robert z"l Cherins  
Judith and Stewart Colton  
Jodi and Wayne Cooperman  
Madeline and Charles Dreifus  
Ina and Howard Drew  
Betty Feinberg  
Mary Fernandez and Adam Buchsbaum  
Rachel and Robert Fink  
Brynn and Michael Friedman  
Jessica and Kenny Gantman  
Jane and Amir Gold  
Rebecca and Mitchell Gold  
Karen Goldman

**\$3,600-\$4,999**

Jody and Jonathan Caplan  
Elizabeth and Gerald Cohen  
Hattie and Arthur Dubroff  
Terri and Michael Goldberg  
Fran and A. Gary Katz  
Steven Kruvant



Jewish Family Service  
of MetroWest New Jersey

# DONOR APPRECIATION EVENTS

## 1861 SOCIETY hosted by Eve & David Sorkin July 2023





Jewish Family Service  
of MetroWest New Jersey

## PLANNED GIVING SOCIETY 2023-2024

Our Planned Giving Society members are a group of individuals just like you who have planned ahead to ensure that people and families who are struggling will always have a place to receive the support they need to live with dignity and security.

Anonymous (3)  
Janice Kriegman-Berger and  
Michael (z"l) Berger  
Andrea G. and Bryan Bier  
Leslie and Lawrence Blumberg  
Elizabeth and Gerald Cohen  
Ellin (z"l) and Fred Cohen  
Pamela Davis  
Barbara Drench  
Michael Elchones  
Nancy and Robert Eskow  
Ellen and Steven Fishman  
Pam and Michael Fishman  
Joyce (z"l) and Bill Friedman  
Stephanie Gerstein  
Melanie and Steven Glass  
Ellen and Alan Goldner  
Ruthella and Jerry Harwood (z"l)

Sylvia Holder (z"l)  
Rita Horowitz (z"l)  
Linda and Melvin Jacobs  
Lois Kaish (z"l)  
Merle and Martin Kalishman  
Mary Ann Kotlarich  
Miriam Krampf (z"l)  
Lois Lautenberg (z"l)  
Ellen and Donald Legow  
Melanie and Alan Levitan  
Carol and Robert Marcus  
Jed Marcus  
Marion and Howard Medow  
Anita Millman  
Maxine Myers (z"l)  
Carrie and Jed Nussbaum  
Lawrence Rein  
Jean Rich

Marsha and Ron Rickles  
Ina and Mark Roffman  
Sandi Rosenbaum  
Reuben Rotman  
Sue Z Rudd  
Jayne Sayovitz  
Bart A. Schneiderman  
Barbara Sebiri  
Karen Secular  
Thomas Shea  
Leonard Solondz  
Diane K. Squadron  
Marian Stern  
Aaron Wolff  
Sheri and Robert Wolfson  
Judy and Harvey Zeller



JFS Partnerships connect companies with 16,000+ donors, clients, funders, and community partners.

## **HALL OF FAME - \$25,000+**

Sunrise ShopRite

---

## **HEROES - \$5,000**

BNE Real Estate Group  
General Plumbing Supply  
Goodwin Procter  
Jerry Rose Florist & Event Design  
Lereah Financial Group

Paul Miller Porsche  
The Preferred Client Group  
SAX  
Shufro Rose  
Wells Fargo

---

## **CORPORATE SINGLE EVENT SPONSORS**

CLA Connect  
Cooperman Barnabas Medical Center  
Goldman Sachs  
Lowenstein Sandler  
New Frontier

Online Computers  
Planned Companies  
Print Media  
Stifel

---

## **CORPORATE DONATIONS**

Bill's Lock, Safe and Security  
Brach Eichler LLC  
CBL Fine Art  
Independent Thrift Shop  
J. H. Fischer & Son Inc.  
Krispy Kreme

McCarter & English  
Merck  
Meta  
Northwood Construction CO.,INC.  
Somerset Regal Bank

---

## **CORPORATE MATCHING GIFTS**

Bank of America  
Bristol-Meyers Squibb Foundation  
Colgate-Palmolive  
Comcast  
IBM

Johnson & Johnson  
Lincoln Financial Group  
Northwestern Mutual Foundation  
Pledgeling Foundation  
Verizon Matching Gifts



For more information or to learn whether your company is part of the matching-gift program, scan the QR code, visit our website, [www.jfsmetrowest.org/matchinggifts](http://www.jfsmetrowest.org/matchinggifts), or inquire with your human resources department.



## THANK YOU FOR YOUR GENEROUS SUPPORT!

Sandy and Ken Abeles  
Abbey and Richard Aborn  
Karen and Mitchell Abrahams  
Stephanie and Brian Abrahams  
Gail Abramowitz  
Karen and Andrew Abrams  
Robin and Stephen Abrams  
Vicki and Bill Abrams  
Jennifer Abramson  
Heather and Marc Adelman  
Isabell Adler  
Leslie and Aaron Adler  
Claire Akselrad  
Gillian Alexander  
Lee and Neal Alexander  
Fran and Harris Alper  
Laura Alpert  
Rose-Marie and Yair Alroy  
Jean and Ben Alter  
Gail Amsterdam  
Miriam Bocian-Anghel  
Anonymous  
Leslie Aronson  
Jill Arzonico  
Helene and David Arzt  
Claire and Elliot Asarnow  
Joani and David Ascher  
Miriam and Matthew Askin  
Marsha Atkind  
Kerry and Matthew Atlas  
Lisa Aufzien  
Sara Augustin  
Mark Bachinsky

Bank of America  
Gayle Levy and Martin Barber  
Paula Barber and Howard Buxbaum  
Karen and Brett Baris  
Jack Baron  
Penina and Matthew Barr  
Leslie Bash  
Leslie and Jesse Bayer  
Howard Becker  
Maryann and Paul Bell  
Marilyn and Stephen Beloff  
Sheree and Fred Bennett  
Gary Berger and Ulysses Dietz  
Janet and Robert Berger  
Eileen Bergman  
Debbie Neiman-Bergmann  
Daphne Berkovits  
Suzanne and Saul Berkowitz  
Judith Berliner  
Irma and Peter Berman  
Leonard Berman  
Linda and Howard Berman  
Beth and Steven Berns  
Carol Bernstein and John Sinclair  
Cheryl and Ian Bernstein  
Hal Bernstein  
Susan and Eric Bershad  
Caryn Biancosino  
Andrea G. and Bryan Bier  
Anita Bier  
Liz and Jeff Bier  
Robyn and Joseph Bier  
Ruth and Bruce Bier

Bill's Lock, Safe and Security  
Amy and Jason Black  
Amy and Ian Blackman  
Susan Blanco  
Candy Blau  
Hoda and Robert Blau  
Lauren and Art Blick  
Lisa and Andrew Block  
Yvonne Blount  
Leslie and Lawrence Blumberg  
Lisa and Josh Blumert  
BNE Real Estate Group  
Svetlana and Abram Bolislavsky  
Emily Bordens  
Barbara Bornstein  
Susan and Gary Botwinick  
Brach Eichler LLC  
Faith Brancato  
Lillie and Ronald Brandt  
Shari Brandt and Brett Popolow  
Rachel and Jeffrey Braverman  
Ellen and Bruce Brener  
Alyssa and Andrew Bressler  
Brightfunds  
Bristol-Meyers Squibb Foundation  
Shari and Mitchell Broder  
Deborah Brody  
Carolyn and Sheldon Bross  
Linda and Melvin Brosterman  
Hedy and Paul Brownstein  
Tammy Bryk  
Joan and Harvey Bucholtz  
Phyllis Buchsbaum



## THANK YOU FOR YOUR GENEROUS SUPPORT!

Honi Buchwald	Yaakov Cohen	Dietrich Family
James Bullaro	Abbe and David Cohn	Diane Dondershine
Michelle Burger	Sylvia Cohn	Blanche and Nathan Dorman
Renee Burk	Kimberly and Eric Colchamiro	Lois and Jan Dorman
Julie Burstein and Mark Maben	Janet and Scott Coleman	Monique Dorman
Richard Campbell	Colgate-Palmolive	Lois and Lee Dornfeld
Heidi and Peter Candell	Barbara and Steven Colin	Lee Dranikoff
Becky and Chris Cannon	Judith and Stewart Colton	Beth Dranoff
Debbie and Kenneth Caplan	Comcast	Cindy and Stephen Dratch
Jody and Jonathan Caplan	Myrna and Leonard Comerchero	Madeline and Charles Dreifus
Joan Carriere	Christine Comparato	Barbara Drench
CBL Fine Art	Anne Connell	Ina and Howard Drew
Rhoda Chait	Amy and Christopher Connelly	Louis Drogen
Adrienne and Alan Chanin	Lawrence Cooper	Adele Dubovy
Charitable Adult Rides and Services Inc	Jodi and Wayne Cooperman	Hattie and Arthur Dubroff
Roni and Mark Chasin	Toby and Leon Cooperman	Francine Dubrow
Chaverim of Fox Hills	Cooperman Barnabas Medical Center	Gary Dushkin
Karen Cherins	Paul Courtney	Jared Eber
Danielle and Andrew Chizzik	Diane and Richard Covkin	Sharon and Scott Eber
Marianne Cingale	Ellen Cramer	Justin Efros
CLA Connect	Mindy Cress and Steven Cohen	Sandy and Barry Efros
Arlette Cohen	Erica and Alexander Crisses	Barbara Eglow
Debra and Seth Cohen	Betsy and Phil Crystal	Robin and Joel Eichler
Dina Cohen	Betsy and Philip Darivoff	Joan Eilbott
Elizabeth and Gerald Cohen	Toby Dauber	Irene and Fred Einstein
Ellie Cohen	Pamela and Jordan Davis	Rebecca and Sheldon Eisen
Fred Cohen and Karyn Klein	Stacey and Gene Davis	Elaine Eisenberg
Heidi and Brett Cohen	Joanne and Ronald Davison	Mitzi and Warren Eisenberg
Joan and Ben Cohen	Ellen Denman	Family Foundation
Joni and Alan Cohen	Dena and Stephen Dermer	Naomi and Gerald Eisenberger
Judy and Harvey Cohen	Fonda Diamond	Lauren and Michael Elchoness
Julie and Frank Cohen	Sandra Dick	Anne and Marvin Elmowitz
Michelle Cohen and Steve Samansky	Mindi Dickstein	Sara Myers-Emanuel

*All names shown represent donations received from 7/1/2023 - 6/30/2024. We apologize for any errors or omissions.*



## THANK YOU FOR YOUR GENEROUS SUPPORT!

Beverly and Jerald Engel	Thelma and Richard Florin	Perrine Robinson-Geller and Eric Geller
Krystin Engelhardt and David Levine	Donna and Harold Fluss	General Plumbing Supply
Judith Ennis	Lisa and Adam Fox	Thomas P. Giblin
Daryl Epstein	Russ and Susan Fradin	Gerald L. Gitner
Tamar Epstein	Charlotte and Steven Frank	Mary Giunti
Marcia Solkloff Eskin and Barnet Eskin	Hana Frankl	Jocelyn Glantz
Heather Mitchell and Darren Eskow	Allison Franzetti	Linda and Bill Glasofer
Nancy and Robert Eskow	Heather and Stephen Fredette	Melanie and Steven Glass
Renee Eskow	Marlene and Robert Freeman	Merle Glass
Lori and Michael Etkin	Michele and Jason Frieder	Jennifer and David Glick
Helaine Ettinger and Henry Bloom	Brynn and Michael Friedman	Daphna and Yoram Gold
Sharon and Stuart Falkin	Dana and Douglas Friedman	Jane and Amir Gold
Dianna and Marc Falkowitz	Elliot Friedman	Rebecca and Mitchell Gold
Harriet Fass	Terri and Mark Friedman	Maxine Goldberg
Donald Fealkoff	Michael Frohlich	Terri and Michael Goldberg
Betty Feinberg	Paul Funk	Elise Goldblat
Brian Feinstein	Joan and Paul Gabin	Phillip Goldenberg
Russett Feldman	Audrey Gaelen	Alice Goldfarb
Tracie and Nathaniel Feldman	Amy and Josh Gale	Sheila and Marvin Goldklang
Carol Nelson Felzenberg and Barry Felzenberg	Beth Gallant	Amy and Steven Goldman
Laurie and Brian Fern	Rebecca and Steven Gallanter	Ellen and Allen Goldman
Mary Fernandez and Adam Buchsbaum	Susan and Alan Gallinson	Karen Goldman
Rachel and Robert Fink	Emily and Jon Gantman	Sherri Goldman
Betsy and Scott Fishbone	Jessica and Kenny Gantman	Goldman Sachs
Faye and Irving Fishman	Louise and Stuart Gantman	Ellen and Alan Goldner
Jean and Richard Fishman	Marjorie and Harley Gantman	Betty and Arnold Goldstein
Pam and Michael Fishman	Marilyn Garlen	Marlene and Lawrence Goll
Wendy and Lee Fishman	Natalie Garnell	Miriam and Norman Golob
Martha and Bernie Flashberg	Mary Ellen Garrity	Yvette Golum
Rosalyn and Stephen Flatow	Lorie Gawreluk and Brad MacKenn	Goodwin Procter
Carol Fleming	Holly Gehrie and Jay Bernstein	Jordana Horn Gordon and Jon Gordon
Robin and John Florin	Barbara and David Gelband	Alida Gorin
	Karen and Kenny Gelfand	Anne Gorman

*All names shown represent donations received from 7/1/2023 - 6/30/2024. We apologize for any errors or omissions.*





## THANK YOU FOR YOUR GENEROUS SUPPORT!

Paula Gottesman  
Anna Gove  
Joan and Bill Grabe  
Linda and Fred Grabiner  
Renee and Anthony Grasso  
Jessica Gratt  
Charles Greef and Shawn Lech  
Lisa and Mitchell Green  
Eileen Greenberg  
Amanda Greenblatt  
Ethel Greenfield  
Jill Greenspan  
Pam and Matt Greenwood  
Beth Grossman  
Ilene and Mark Grossman  
Marcia Grosswald  
Andrea and Warren Grover  
Lynn and Gabriel Gruber  
Lynne and Howard Guss  
Toni and Steve Guss  
Debra and Jared Gutman  
Hackensack High School, Interact Club  
Amy and Jeffrey Halper  
Tara and Jakob Halpern  
The Saritte Harel Team  
Helanie and Marvin Harris  
Paula Hauer  
Aleida and Peter Hauptman  
Healthcare Foundation of New Jersey  
Emily Hedvat  
Miriam and Marc Heimowitz  
Cherie Herman  
Harriet and Carl Herman

Siobhan Flynn Higgins  
Jodi Hiller  
Gail and Robert Hirsch  
Sara and Russell Hirsch  
Nancy Hochberg  
Shari and Mark Hoffman  
Faith Holmes  
Horizon Blue Cross Blue Shield NJ  
Susan and Matthew Horn  
William and Dena Horn  
Sharon Horowitz  
Susan Horowitz  
Lois and Larry Horwitz  
Marianne and Tim Hurley  
Sarah and Andrew Hurley  
Lindsey and Jared Hutter  
Ruth Hutter  
Emily and Ed Hyans  
Ellen and David Hyman  
IBM  
Barbara and Tatsuro Ichiishi  
Noelle Immediato  
Independent Thrift Shop  
Karen Irlando  
J. H. Fischer & Son Inc.  
Ilene and Bruce Jacobs  
Linda and Mel Jacobs  
Margaret and Howard Jacobs  
Inna Jacobson  
Dianne and William Jayne, III  
Pauline and Dale Jayne  
Sara Jane Jelin and Edward Schwarz  
Helen Jenys and Peter Schvarcz

Nathan Jeppson  
Jewish Federation of Greater  
MetroWest NJ  
Jill and Alan Johnson  
Johnson & Johnson  
Amy Jones and Guy Barudin  
Caitlin Higgins Joy  
Nancy Just  
Monica Kaden  
Stanley Kaish  
Kagan Family Foundation  
Judy and Morty Kalb  
Merle and Martin Kalishman  
Genesia and Steven Kamen  
Stanley Kaneshiro  
Lori Feinberg Kany and Steven Kany  
Laurie Kaplan  
Robin Kaplan  
Wendy and Henry Kaplowitz  
Margery and Donald Karp  
Joan and Melvyn Kassenoff  
Kimberly Kassnove  
Michael Kaswan  
Abby Rost-Katz  
Fran and A. Gary Katz  
Francine and Steve Katz  
Joan and Arthur Katz  
Susan and Lanny Katz  
Lucy and David Katzen  
Toby and Theodore Kaufman  
Sharon and Ken Kaufmann  
Julie Kawut  
Betty and Arthur Kay



## THANK YOU FOR YOUR GENEROUS SUPPORT!

Arlene and Samuel Kaye	Steven Kruvant	Andrea and Martin Levine
Mona and Stuart Keil	Marcia Kubersky	Debra and Steven Levine
Dana and Jonathan Keller	Barbara Kudish	Susan Levine and Robert Moreines
Patti and Wayne Kent	Holly Kulka	Abby Levinson
Sharon and Stephen Kepniss	Michielle and Jason Kupferberg	Jackie and Michael Levinson
Michael Kessler	Meri and Keith Kurzner	Joan and Lee Levinson
Phyllis Kessler and Dennis Estis	Natalie Lampert	Anne Levison
Elaine Kesten	Carol and Stephen Lampf	Melanie and Alan Levitan
Cynthia Kestenbaum	Gina Lanceter	Beth Levithan
Andrew Kinnier	Shelley Lanceter	Eileen and David Levitt
Paul Kirk	Julie Landau	Nicole Levitt
Ruth Kleiman	Michele and Jeffrey Landau	Roni and Gilbert Lewin
Harriet and Paul Klein	Leslie and Philip Landever	Evy and Matthew Libien
Ilene and David Klein	Jane and Frank Langendorff	Frances Licht
Julie and Gregg Klein	P. Ellie and Frederick Langer	Sherry and Robert Lieb
Linda Klein	Dana and Peter Langerman	David Lieberman
Leon Kleiner	Susan and Frederick Lappin	Judith Lieberman
Max Kleinman	Dana Lathrop and Michael Gabay	Paul and Ilene Lieberman
Lori and Steven Klinghoffer	Leslie and Fred Laventhal	Mitchell Liebman
Lynn Knoepfler	Ellie Lazarus	Yaffa and Laurence Liebman
Carol and Chet Kolton	Debra and Max Lebersfeld	Lincoln Financial Group
Nancy and Jerry Korde	Ann and Seth Leeb	Lisa and Erik Lindauer
Nelson and Beverly Kornstein Foundation	Suzanne and Jerome Leen	Jayne Lipman and Bob Goodman
Lenore Rabin-Koster	Andrea and Lawrence Leff	Roslyn and Marvin Lipsky
Cheryl and Joseph Kott	Paula and Stuart Lefkowitz	Arleen and Sanford Lipsman
Beth Kramer	Jodi Leflein	Marjorie Lizzack
Ellen and Paulina Kramer	Deborah Schatz Legow	Merle and Larry Lomrantz
Jill and Brett Krasnove	Ellen and Donald Legow	Kathleen and Marc Lorber
Barbara and Allan Kreitzman	Carol and Stephen Leit	Harriet and Warren Lorch
Janice Kriegman-Berger	Jodie and Joshua Leitner	Lowenstein Sandler
Krispy Kreme	Jessica and Chip Lemkau	Linda and Michael Lowenthal
Estelle Krumholz	Lereah Financial Group	Susan Lubalin
Raisa Krutoy	Eta and Mark Levenson	Susan and Lawrence Lubow

*All names shown represent donations received from 7/1/2023 - 6/30/2024. We apologize for any errors or omissions.*



## THANK YOU FOR YOUR GENEROUS SUPPORT!

Julie and William Lupatkin  
Rita and Martin Mack  
Lee and Alex MacKenn  
Ester and Harold Maltz  
Gina and Kenneth Mandelbaum  
Sheree and Nathan Mandelbaum  
Jean and Mark Mandell  
Caren and Richard Manders  
Aliza and Benjamin Mann  
Candy and Larry Marcus  
Carol and Robert Marcus  
Jessica Olshen and Daniel Marcus  
David Marcus  
Debbie and Alexander Marcus  
Rebecca and Jed Marcus  
Susan Margolis  
Brian Margulies  
Kenneth Markowitz  
Marian and Keith Marlowe  
Debbie and Ian Marx  
Flo Ellen and Richard Maslow  
Sally Mason  
Roberta and Jack Matalon  
Leslie and Jay Mayesh  
Bennett Mazursky  
Leslie McCafferty  
McCarter & English  
Laura McCarthy  
Kelly McLaughlin  
Nancy and David Medford  
Marion and Howard Medow  
Michele and Jonathan Mehl  
Nimay Mehta

Elena and Edward Meinhardt  
Carol and Steve Meiseles  
Barbara Meisler  
Merck  
Brenda Merritt and Robert Fischbein  
Meta  
Myra and Lewis Metzger  
Lori Fuchs Meyers  
Meghan Milano  
Anne and Mel Miller  
Susan and Donald Miller  
Sydra Miller  
Anita and Joel Millman  
Nicole Milluzzo  
Wendy and Nik Minocha  
April and Robert Modlinger  
Helene and Steven Moehlman  
William Moeller  
Anh and Marshall Molloy  
Jodi and Jack Mordekai  
Nicole Morella  
Susan and Richard Morganstein  
Carol Morman  
Chris Mowry  
Maxine Murnick  
Betty Jagoda Murphy  
Sheila and Martin Muster  
Sheina Myers  
Rosalind and Arnold Mytelka  
Deborah Nadel  
Laura and Eric Naide  
Emily and Brian Neider  
Janice and Michael Neider

Susan and William Neigher  
Ina Nelson  
Lori and Richard Nelson  
Lydia and David Newton  
Claire Nierenberg  
Ellen Niovitich  
Ilan Nissan  
Amy and Adam Noble  
Avigail and Paul Noble  
Heidi Nolan  
Lorrie Norrington  
Northwestern Mutual Foundation  
Northwood Construction CO.,INC.  
Hellen and Irwin Novick  
Carrie and Jed Nussbaum  
Jackie O'Connor  
Jameson O'Flynn  
Tamara O'Flynn  
Toni Olshen  
Mindy Opper  
Bess Oransky  
Dara and David Orbach  
Bobbi and Barry Ostrowsky  
Terri and Dan Paisner  
Laura Palumbo  
Shelley and Josef Paradis  
Michelle Pasia  
Elaine and Joe Paster  
Paul Miller Porsche  
Natalie and Richard Peck  
Paula and Jack Pellet  
Ilene and Louis Perl  
Patricia and Tom Perlmutter



## THANK YOU FOR YOUR GENEROUS SUPPORT!

Elyce and Fred Perlstadt  
Judy and Ken Peskin  
Diane and Paul Peyser  
Debra Pianin and Ruben Sinins  
Don Piermont  
Julie and Robert Pinke  
Laura Pizzano  
Planned Companies  
Pledgeling Foundation  
Wendie and Steve Ploscowe  
Ahava and Ted Podhorcer  
Nancy and Steven Pokotilow  
Amy and Martin Pollack  
Anita Pollak  
Robin and Mark Polson  
Bobbe and Barry Pomp  
Sharon and Alan Portnoi  
Christine and Gene Posnock  
Wendy and Brett Prager  
The Preferred Client Group  
Linda and Marc Press  
Allison Pressman  
Emily Prince  
Amy Promisel  
Vincent Proto  
Roberta Rabin  
Robin and Robert Rabinowitz  
Hilary and Howard Rabner  
Ronnie Ragoff  
Richard Raibman  
Daniel Ramer  
Beth Randall and John Branigan  
Lenore and Mark Rattner

Elizabeth and Joel Rauchberg  
Arline K. Ravitch  
Frank S. Ravitch  
Joshua Raymond  
Bonnie Reagan  
Jim Reiman  
Lawrence Rein  
Ava Reinfeld  
Kevin Renzulli  
Valerie and Norman Riback  
Jean Rich  
Dorene and Ron Richman  
Marsha and Ron Rickles  
Lisa Riczko  
Nadia Rigoni and Howard Isaacs  
Elna Robbins  
Raymond Roberts Jr  
Ina and Mark Roffman  
Carol and Arthur Rogoff  
Valentina Romero  
Joan and Tom Rooney  
Karen and Gary Rose  
Marilyn Rose  
Nicholas Rose  
Saralee Rosen  
Simon and Gayle Rosenbach  
Davey and Ed Rosenbaum  
Lori and Peter Rosenbaum  
Sandi and Mark Rosenbaum  
Cindy and Kory Rosenberg  
Herbert Rosenberg  
Patricia and William Rosenberg  
Roberta Rosenblatt and Michael Alpert

Susan and Jack Rosenkranz  
Lyn Rosensweig and Bruce Schnellwar  
Donna Rosenthal  
Janis Rosenthal  
Leslie Dannin Rosenthal and David  
Rosenthal  
Linda Rosenthal  
The Ross Family  
Danielle Ross  
Esther Rotella  
Rita and Arnold Roth  
Susan Roth  
Jennie Rothman  
Shira and Randall Rothschild  
Nancy Rubinstein  
Juliet and Torin Rutner  
Susan Rynar  
Wendy and Jay Sabin  
Anna and Moisey Safyan  
Harriet and David Sakofs  
Amanda Salchow  
Arielle Salkin  
Barbara Salz and Travis Gering  
Aviva Sanders  
Amy Savage  
SAX  
Lynn and Peter Sayre  
Vanessa Scaglione  
Michelle Schaap and John Perkoff  
Amy and Blair Schachtel  
Debra and James Schachtel  
Amy and Paul Schechner  
Cynthia and Arthur Schechner



## THANK YOU FOR YOUR GENEROUS SUPPORT!

Larry Schiffman  
Pamela A. Schlenger  
Frances Schlosstein  
Rosalyn and Jerome Schnee  
Carol Schneider  
James Schneider  
Susan and Warren Schneider  
Harriet and Bart Schneiderman  
Jason Schneiderman  
Linda Schultz z"l  
Toby Schuman  
Linda and John(z"l) Schupper  
Marcy Schusterman  
Jackie and Andrew Schuyler  
Abby Schwartz  
Christine Schwartz  
Debra and Bennett Schwartz  
Kelly Schwartz  
Margalit Schwartz  
Margot and Marc Schwartz  
Mindy Schwartzman  
Sharon and James Schwarz  
Lisa and Irving Schwarzbaum  
Cheryl and Charles Scott  
Barbara Sebiri  
Debra and Jonathan Sebiri  
Karen Secular and Doron Grosman  
Poppy and Richard Segal  
Danna and Larry Seltzer  
Kimberly Senior  
Ronnie and Michael Senior  
Kathe Serbin  
Stacey Sern

Beth and Jeffrey Shapiro  
Iris and Floyd Shapiro  
Sara and Michael Shapiro  
Phyllis Sharpe  
Jane and Mark Shemtob  
Barbara and Elliot Sherman  
Shaina Sherman  
Sharon and Jonathan Sherman  
Ilene and Peter Shewitz  
Robyn and Bruce Shoulson  
Bonnie and Jim Shrager  
Shufro Rose  
Ellen Shulman and Jay Perler  
Lois and Stuart Shulruff  
Judith Siegel  
Matthew Siegel  
Judy Silberner and Haim Erder  
Judi and Matthew Sills  
Devorah Silverman and Reuben Rotman  
Dana Simanovsky  
Estate of Judith Simon  
Walter Simon  
Mimi Simpkins  
Ethel and Robert Singer  
Judy Skillman  
Diane and Alan Sklar  
Gloria Slass  
Lisa and David Slater  
Jennie (Blinderman), Morris  
and Harry Slipock Fund  
Marilyn Smilowitz  
Ellen Rader Smith  
Tracy and Michael Smith

Jacqueline Sobel  
Miriam and Robert Sochor  
Lori and Jerome Solomon  
Renee and Leonard Solondz  
Somerset Regal Bank  
Cindy Sonnabend  
Eve and David Sorkin  
Stephanie and Michael Soudry  
Nancy Spady  
Barbara Spector  
Sharon Spindel  
Anne Squadron  
Diane Squadron and Tom Shea  
Debra and Gary Stein  
Naomi and Lawrence Stein  
Sherry and Henry Stein  
Amy and Ira Steinberg  
Mary and Jay Steinberg  
Sylvia Steiner  
Linda and Brian Sterling  
Marian and Robert Stern  
Ronnie Stern  
Stifel  
Sharon and Aubrey Stoch  
Jean Stoloff  
Rita and Joseph Stringer  
Jenifer Strugger  
Sabrina Stuart  
Scott Sullivan  
Andrea and Ronald Sultan  
Sunrise ShopRite  
Wendy and Gregory Supron  
Peter Taback



## THANK YOU FOR YOUR GENEROUS SUPPORT!

Ellen Tamaroff  
Kathy and Warren Tamaroff  
Jill Tarnow  
Linda and Alan Tarr  
Mindy Tegay and Max Solondz  
Dorothy Teitelbaum  
Jill and Harvey Tekel  
Susan Teller  
Temple Beth Ahm Yisrael Men's Club  
Temple Sharey Tefilo-Israel  
David Tepper Charitable Foundation  
Sara Thibodeau  
Najeeb Thomas  
Jenna Tichauer  
Leah and Ben Todres  
Edythe Topelsohn  
Annette Topilow  
Paula and David Touger  
Nealy and David Troll  
Beverly and Gary Trust  
Eytan Tsioni  
Aaron Turner  
Paul Valove  
Verizon Matching Gifts  
Sharon and Jerold Volk  
Lynda and John Wachsteter  
Kimberly and William Wachtel  
Charnie Waintraub  
Lynn Waiters and Jack Feinstein  
Lois Waldman

Susan and Ned Waldman  
Amy and Darren Ward  
Susan and Buzz Warren  
Helaine and Jerry Warshaw  
Laurie Warshaw  
Susan Warshaw  
Ruth Wasser  
Eve and Richard Wasserman  
Jaclynn and Evan Wasserman  
Joanne and Arthur Weinbach  
Mark Weinberger  
Marc Weiner  
Donna and Donald Weinstein  
Nancy and Michael Weinstein  
Nancy and Skippy Weinstein  
Ronni Janoff Weinstein  
and Barry Weinstein  
Wendy and Stephen Weinstein  
Jennifer Weinstock  
Joseph and Yetta Weisberger Fund  
Gloria Weisbrot  
Alvin Weiss  
Elaine and Robert Weiss  
Aaron Weitman  
Wells Fargo  
The Werner Family  
Myrna and Marvin Wertheimer  
Ellen Werther  
June and Robert Wessel  
Gayle and Larry Wieseneck

Elana Wilf Tanzman and Brett Tanzman  
Rachel and Jonathan Wilf  
Wilf Family Foundations  
Karen Willsky  
Audrey Winkler  
Mitchell Winter  
Susan and David Wishnow  
Eric Witmond  
Andrea Wohl  
Susan and Jerry Wohlgemuth  
Vicki and Joel Wolff  
Daniel Wolfson  
Sheri and Robert Wolfson  
Diane Wormser  
Desiree Tatiana Wright  
Sharon and Stuart Yedwab  
Rita Yohalem  
Nili and Andrew Yolin  
Bernice Yoselovsky  
Judy and Allen Zaks  
Naomi Zeitel  
Rose and Isadore Zeman Foundation  
Linda and Jeffrey Zissu  
Vicki Zoller  
Donna and Barry Zucker  
Judy Zucker and Jules Schneider  
Marjie and Scott Zucker  
Debbie and Wayne Zuckerman  
Anne and Barry Zweig  
Claire and Gil Zweig



### **2023-2024 JFS LEADERSHIP TEAM**

Diane K. Squadron, PsyD, Chief Executive Officer  
Kimberly Colchamiro, MBA, Chief Development Officer  
Lauren Hennion, LCSW, Chief Operating Officer  
Sherita Lyons-Carr, Chief Financial Officer

### **SENIOR STAFF**

Danielle Crum, Support Coordination Supervisor & Coordinator of Disability Services  
Suzanne Groisser, JD, Director of Rachel Coalition Legal Services  
Stephanie Grove, LCSW, Director of Data and Evaluation  
Sylvia Heller, MPH, Assistant Director of Development  
Amanda F. Kielbania, LCSW, Coordinator of Older Adult Services  
Liz Levy, LCSW, Director of Holocaust Services  
Marianne McCrone, MS, NCC, LPC, Clinical Director, Rachel Coalition and Child & Adolescent Services  
Sara Mendez-Emma, LCSW, Director of Clinical Services  
Stacey Merkin, Associate Director of Marketing  
Jodi Rosenberg, MSW, Associate Director of Grants and Strategic Initiatives  
Taylor Ruszczyk, MSW, LSW, Director of Volunteer Services



**Jewish Family Service**  
of MetroWest New Jersey

**MAIN OFFICE**

256 Columbia Turnpike, Suite 105  
Florham Park, NJ 07932  
(973) 765-9050

[info@jfsmetrowest.org](mailto:info@jfsmetrowest.org)  
[www.jfsmetrowest.org](http://www.jfsmetrowest.org)

Scan to access JFS website



---

Annual Report Editor: Stacey Merkin, Associate Director of Marketing  
Design: Sarah Rudisill, Rudisill Graphic Design